

- CB #17
TOP 681.68
FL 8" S CORR 678.30
- CB #18
TOP 680.69
FL 8" S CORR 676.52
- CB #134
TOP 680.80
FL 6" N CORR 675.85
FL 18" S CORR 675.48
- CB #272
TOP 681.71
FL 10" N PVC 677.57
FL 10" S PVC 677.74
- CB #279
TOP 681.70
FL 8" S PVC 678.23
- CB #343
TOP 681.38
FL 6" W CORR 678.78
- CB #413
TOP 681.30
FL 6" N CORR 679.00
FL 8" SE CORR 678.98
FL 4" S CORR 679.01
- CB #633
TOP 681.54
FL 8" S CORR 678.78
- CB #683
TOP 680.94
FL 8" S CORR 678.44
- CB #676
TOP 680.80
FL 8" N CORR 678.63
FL 8" S CORR 678.23
FL 10" S CORR 678.60
FL 6" NW CORR 678.63
- CB #834
TOP 681.83
FL 10" N PVC 677.84
FL 10" E PVC 677.61
- CB #840
TOP 681.48
FL 8" N CORR 677.83
FL 10" S CORR 677.78
- CB #893
TOP 681.35
FL 10" N PVC 677.30
FL 12" E PVC 677.30
FL 12" W PVC 677.34
- CB #907
TOP 681.05
FL 12" SE PVC 676.85
FL 12" W PVC 676.84
- MH #912
TOP 681.51
FL 10" NW CORR 674.11
FL 18" S CORR 673.81
- MH #1132
TOP 681.22
FL 24" N CONC 673.57
FL 24" E CONC 673.39
FL 4" S PVC 677.09
FL 6" SW PVC 676.82
FL 24" W CONC 673.30

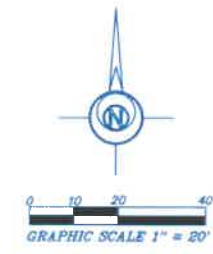
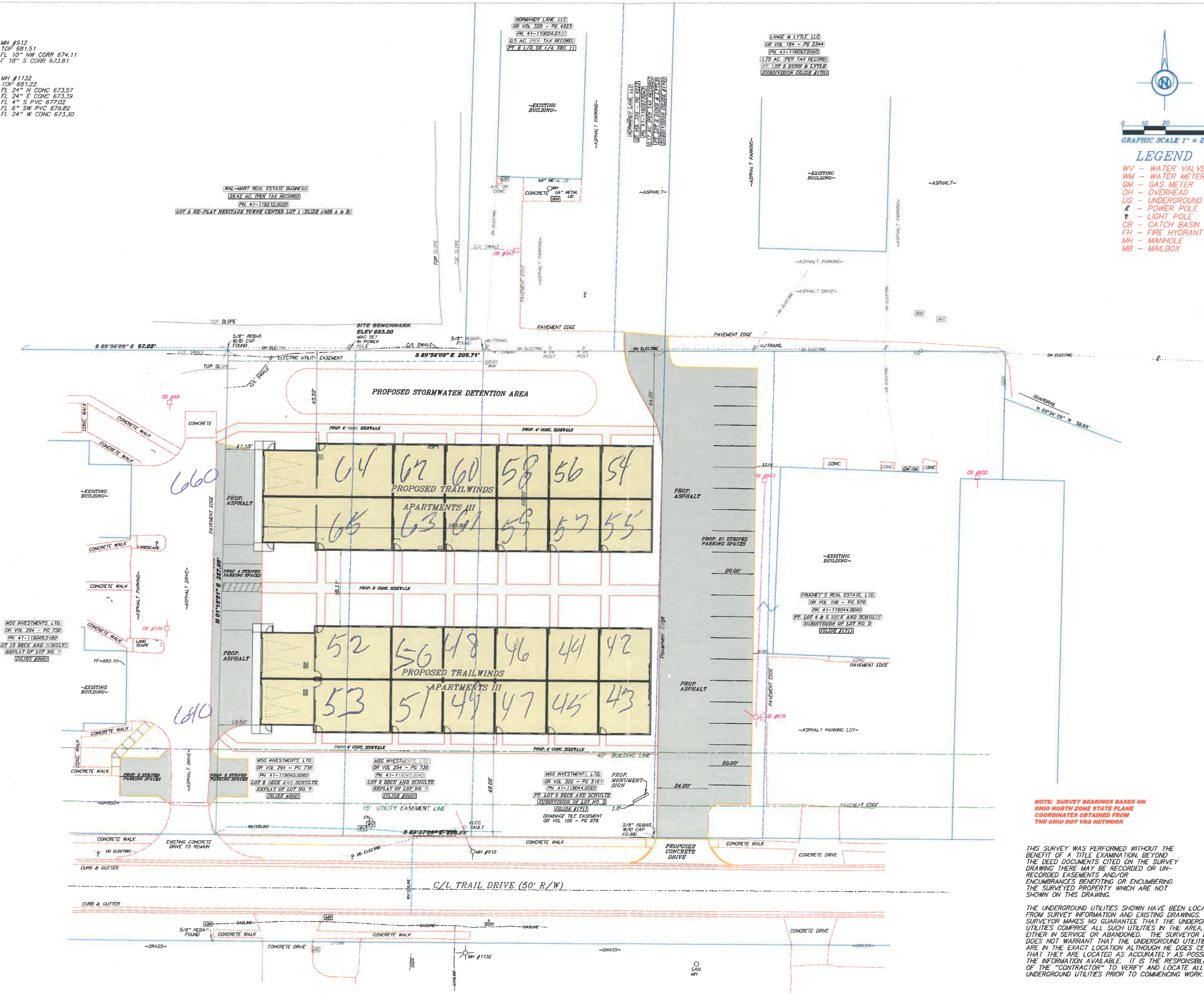

- LEGEND**
- WV - WATER VALVE
 - WM - WATER METER
 - GM - GAS METER
 - OH - OVERHEAD
 - UG - UNDERGROUND
 - P - POWER POLE
 - L - LIGHT POLE
 - CB - CATCH BASIN
 - FH - FIRE HYDRANT
 - MH - MANHOLE
 - MB - MAILBOX

NOTE: SURVEY BEARINGS BASED ON OHIO NORTH ZONE STATE PLANE COORDINATES OBTAINED FROM THE OHIO DOT VRS NETWORK

THIS SURVEY WAS PERFORMED WITHOUT THE BENEFIT OF A TITLE EXAMINATION BEYOND THE DEED DOCUMENTS CITED ON THE SURVEY DRAWING THERE MAY BE RECORDED OR UNRECORDED EASEMENTS AND/OR ENCUMBRANCES BENEFITING OR ENCUMBERING THE SURVEYED PROPERTY WHICH ARE NOT SHOWN ON THIS DRAWING.

THE UNDERGROUND UTILITIES SHOWN HAVE BEEN LOCATED FROM SURVEY INFORMATION AND EXISTING DRAWINGS. THE SURVEYOR MAKES NO GUARANTEE THAT THE UNDERGROUND UTILITIES COMPRISE ALL SUCH UTILITIES IN THE AREA, EITHER IN SERVICE OR ABANDONED. THE SURVEYOR FURTHER DOES NOT WARRANT THAT THE UNDERGROUND UTILITIES SHOWN ARE IN THE EXACT LOCATION ALTHOUGH HE DOES CERTIFY THAT THEY ARE LOCATED AS ACCURATELY AS POSSIBLE FROM THE INFORMATION AVAILABLE. IT IS THE RESPONSIBILITY OF THE CONTRACTOR TO VERIFY AND LOCATE ALL UNDERGROUND UTILITIES PRIOR TO COMMENCING WORK.

Bockrath & Associates
Engineering and Surveying, LLC
115 S. Fair Avenue, Suite A - Ottawa - Ohio
Phone: 419.523.5789

PROPOSED SITEPLAN
TRAILWINDS APARTMENTS III
TRAIL DRIVE
NAPOLEON, OHIO 43545

SCALE 1" = 20'
JOB #20-239

DRAWN BY GAB/TLP
9/11/20